



Greenfields Drive, Oundle  
Shared Ownership: £75,000



Presented in immaculate condition throughout, this good-size three-bedroom semi-detached house is ready to move into with neutral decoration and flooring. Allocated parking is provided and there is a private rear garden, perfect for entertaining.

The accommodation comprises an entrance hall, living room, kitchen diner overlooking the rear garden, downstairs cloakroom, three bedrooms and a bathroom.

Positioned in a quiet cul-de-sac less than a mile from the centre of the bustling market town of Oundle, with its thriving shops, restaurants and businesses. Within walking distance are the library, the doctors' surgery and Oundle Primary School.

On offer is a 25% share. All potential purchasers must comply with the registered shared ownership providers criteria and eligibility prior to viewing (contact the agent for more details). Cross Keys Homes are the registered shared ownership provider.

Charges to Cross Keys Homes:  
Monthly Rent: £593.96  
Monthly Service Charge: £51.04

NHBC: 3 years remaining  
Council Tax: Band C  
All Mains Services Connected  
Tenure: Leasehold





# Greenfields Drive, Oundle

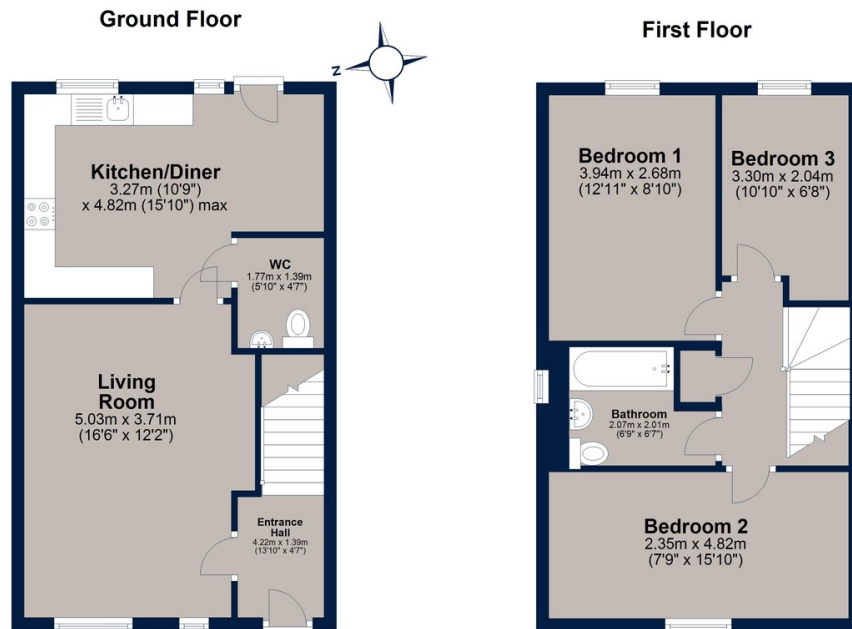

Total area: approx. 81.4 sq. metres (876.3 sq. feet)

Plan is for illustration purposes only and may not be representative of the property. Plan is not to scale. Plan produced by M-Photo  
Plan produced using PlanUp.



Osprey Oakham  
4 Burley Road  
Oakham  
Rutland LE15 6DH  
01572 756675  
oakham@osprey-property.co.uk

Osprey Stamford  
7 Red Lion Street  
Stamford  
Lincolnshire, PE9 1PA  
01780 769269  
stamford@osprey-property.co.uk

Osprey Oundle  
6 Crown Court  
Market Place  
Oundle, PE8 4BQ  
01832 272225  
oundle@osprey-property.co.uk

Osprey Melton  
8 Burton Road  
Melton  
Leicestershire, LE13 1AE  
01664 778170  
melton@osprey-property.co.uk

A perfectly presented three-bedroom semi-detached home in a quiet cul-de-sac position. Parking and a private rear garden.

Call to book a viewing of this immaculate home.

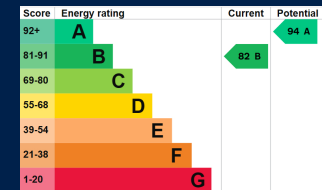

Agents Note: Whilst every care has been taken to prepare these particulars, they are for guidance purposes only. All measurements are approximate, and are for general guidance purposes only and whilst every care has been taken to ensure their accuracy, they should not be relied upon, and potential buyers/tenants are advised to recheck the measurements