



St. Peters Road, Oundle

£215,000



A naturally light three-bedroom semi-detached house situated in a small cul-de-sac, within walking distance of Oundle marketplace. This neutrally decorated property has a living room, kitchen dining room, conservatory, bathroom and three good size bedrooms. Externally there is a sizeable rear garden. There is no dedicated parking for this property, however, parking is generally available in the cul-de-sac.

The market town of Oundle is a historic and pretty place, just five miles from the Cambridgeshire border and conveniently situated seven miles from the A14 and ten miles from the A1 motorway. Nearby Peterborough, Kettering and Corby all offer direct train links to London in under an hour.

Offered with no forward chain, we would recommend an internal viewing.

Tenure: Freehold
Council Tax: Band B
Gas Central Heating
All Mains Services Connected
No Forward Chain





St. Peters Road, Oundle

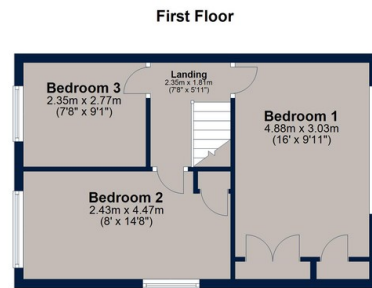

Total area: approx. 89.2 sq. metres (960.0 sq. feet)
 Plan is for illustration purposes only and may not be representative of the property. Plan is not to scale. Plan produced by M-Photo
 Plan produced using PlanUp.



A three bedroom semi-detached property positioned within a small cul-de-sac with a good size rear garden, conservatory and no forward chain. Call to view

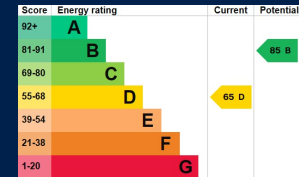

Osprey Oakham
 4 Burley Road
 Oakham
 Rutland LE15 6DH
 01572 756675
oakham@osprey-property.co.uk

Osprey Stamford
 7 Red Lion Street
 Stamford
 Lincolnshire, PE9 1PA
 01780 769269
stamford@osprey-property.co.uk

Osprey Oundle
 6 Crown Court
 Market Place
 Oundle, PE8 4BQ
 01832 272225
oundle@osprey-property.co.uk

Osprey Melton
 8 Burton Road
 Melton
 Leicestershire, LE13 1AE
 01664 778170
melton@osprey-property.co.uk



Agents Note: Whilst every care has been taken to prepare these particulars, they are for guidance purposes only. All measurements are approximate, and are for general guidance purposes only and whilst every care has been taken to ensure their accuracy, they should not be relied upon, and potential buyers/tenants are advised to recheck the measurements